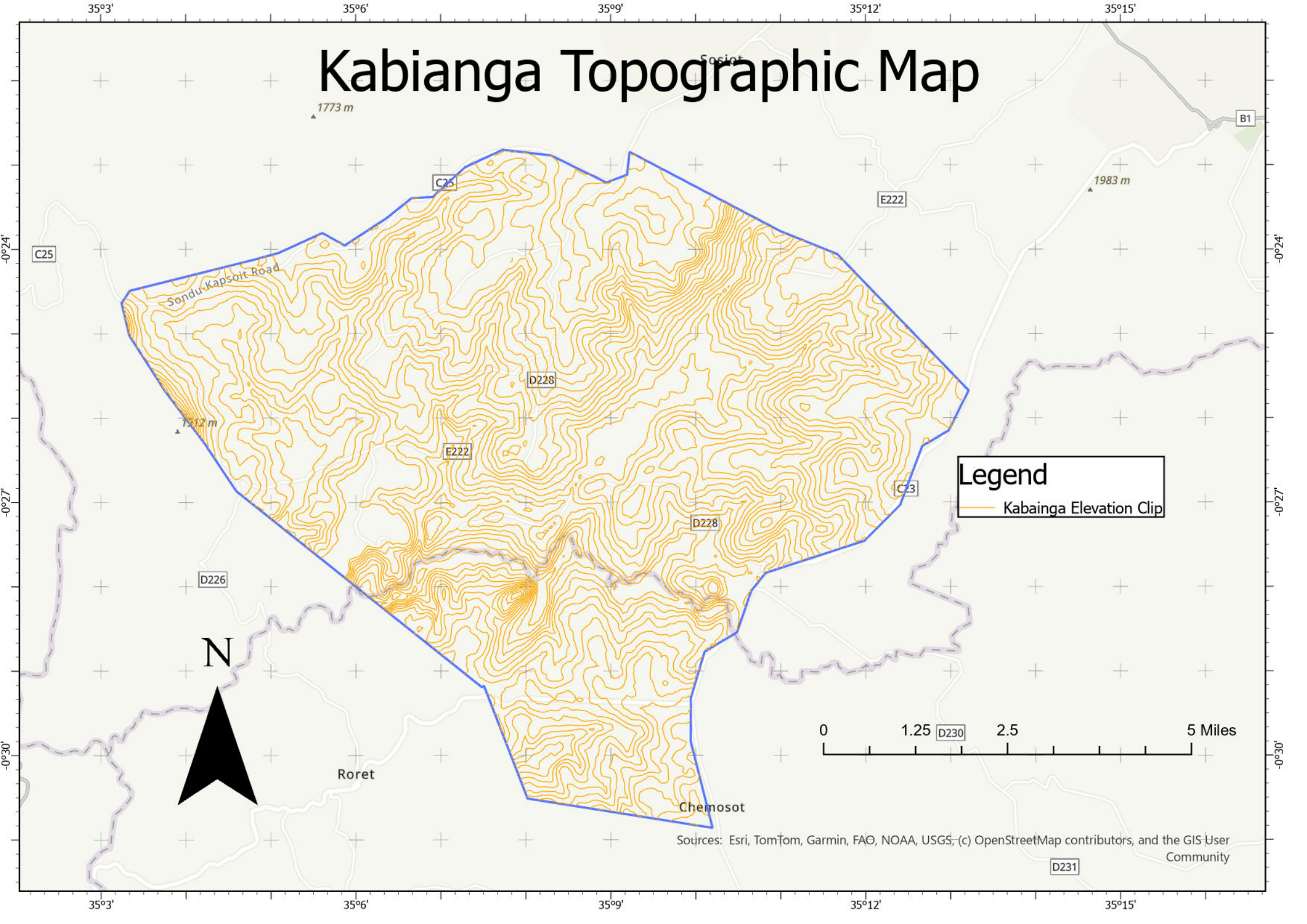
Kabianga Topographic Map
35°3'
35°6'
35°9'
35°12'
35°15'
-0°24'
-0°27'
-0°30'
1773 m
1983 m
1712 m
Sosiot
B1
C25
E222
D228
C23
D226
D230
D231
Sondu-Kapsoit Road
Roret
Chemosot
Legend
Kabainga Elevation Clip
N
0
1.25
2.5
5 Miles
Sources: Esri, TomTom, Garmin, FAO, NOAA, USGS, (c) OpenStreetMap contributors, and the GIS User Community